Ypsilanti Catholic

Published Weekly in the Interest of Saint John the Baptist Parish

May 14. 1978

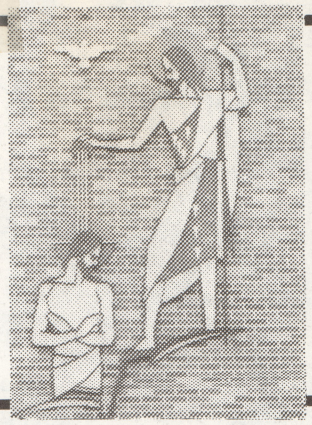

D.S.A. '78

We are all...
Called to Care

St. John's Goal $15,656.00
Pledged as of
5/14/78 ..... $23,421.60
Gifts 613

Have **you** responded?
- Last Chance -

Just A Word

by Fr. Harvey

You Cared

As of last Sunday, 613 pledges/gifts have been made to the 1978 Diocesan Services Appeal. That figure already surpasses the total number of contributors last year. One more report remains to be submitted to the D.S.A. office. The total amount pledged to this annual appeal from our parish only matches the great spirit of generosity and service you have manifested particularly, this past year. According to the "parish-by-parish" report contained in last week's **Catholic Weekly,** only two other parishes in the Diocese have exceeded their individual goals in an amount greater than St. John's. We indeed can be proud of the achievement and confident that the Lord will bless this spirit of sacrifice. The biggest factor in this year's success has been the number of parishioners participating. There were some exceptionally large gifts, to be sure. But when each parishioner or household does something, even though small by itsself, success is guaranteed.

Each day this past week, we have received additional D.S.A. returns. We will hold the final report until mid-week hoping that those who have not yet returned their pledge cards may do so.

Elections

The annual elections for our Parish Council and our Education Commission take place next weekend. Pictures and resumes of candidates are printed in this paper. Three parishioners will be elected to the Council for two-year terms. Three persons from the education slate will also be elected for two year terms. Elections are not held for the other four Commissions. The Diocesan Guidelines for Education Commissions do state that elections should be held for the Education Commission of each parish. Representation on the other Commissions come from the annual Time and Talent Survey. I do hope each registered parishioner, 16 years of age and over will take the time to vote after Masses next weekend.

A Gracious Gift

Sister Carol Denise and Mr. Joseph Sesi

Last Tuesday, Mr. Joseph Sesi, a faithful parishioner here and owner of Sesi Lincoln-Mercury, presented St. John's with a new 1978 Zephyr

(Continued on page 7)

Happy Mother's Day To Our Mothers Today And Everyday

You Are Invited To A Party

"All things have their season, and there is a time for every affair under the heavens.
There is a time to be born ... to plant ... to heal ... to build ...
There is a time to weep ... to laugh ... to mourn ... to dance ...
There is a time when there is nothing better for a man than to rejoice in his work, for this is his lot..." *Ecclesiastes 3*

Perhaps as you were reading the above, one man came to mind, Father Harvey, a man whose time to plant, heal, build, encourage, pray, mourn, weep and laugh has been spent in his 10 years of priesthood as part of the community of St. John Parish.

10 years ordained ... 10 years ministering in our parish.

Therefore, a celebration is being planned to which you are invited. Since June 1st was the Ordination Day, we have chosen that day to celebrate. On Thursday, June 1, 1978, the regular Mass at 5:30 p.m. will be concelebrated as an Anniversary Celebration. A cocktail hour will precede the dinner to be served at 7:30 p.m. Tickets for the dinner may be purchased during the Coffee and Donut Hours the next few Sundays or by calling the secretary (483-3360) to make reservations.

Donations toward the gift to be presented that evening may be sent to -

Mrs. Eileen Tardiff, 1607 Huron River Dr., 482-1145

Mrs. Kathleen Wysocki, 1512 Gregory Ave., 482-3342.

Graduates and Families

The graduates of 1978 and their families are invited to a Senior Breakfast on Sunday, June 4th, after the 9:00 a.m. Mass which will be celebrated in your honor. We ask that you call the secretary at 483-3360 to give the number of family members attending the breakfast so plans can be made accordingly. Other information for this celebration will follow in subsequent bulletins. Call soon so you don't forget.

Parish Nuptials

Mr. & Mrs. Robert A. Prevost

On Saturday evening, May 6, 1978, two parishioners solemnized their covenant of sacred marriage during a Nuptial Mass celebrated by Fr. Harvey.

Robert A. Prevost, son of Mr. and Mrs. Robert H. Prevost, 2257 Merrill and Linda I. Wallace, daughter of Mr. and Mrs. Iral Wallace, of Ypsilanti, spoke their vows in the presence of Kevin Preston of Pinckney and Dawn Wallace of Ypsilanti. The bride was an Easter convert here at St. John's.

Mr. Ronald Pinsoneault, a cousin of the groom, served as lector for the Mass. Mr. John Christopher was the cantor, accompanied by Mr. Melvin Light, organist.

The newlyweds will be parishioners of this parish.

Mr. & Mrs. Daniel S. Crawford

On Saturday, May 6, 1978 Daniel S. Crawford and Donna J. Stockard exchanged their vows of holy marriage before Father Doepker.

The groom is the son of Mrs. Olive crawford, 993 E. Cross. The bride's parents are Mr. and Mrs. Samuel Stockard of Southgate, Michigan.

The attendants were Colleen Stockard of Southgate and Frank Bevel of Fenton. An organ accompaniment was provided by Miss Marie Stachlewitz.

Golden Years

Mr. & Mrs. Franz Felgenhauer

Fifty years ago in Zwetbau, Czechoslovakia, Franz and Anna Felgenhauer spoke their wedding vows to one another. Last Saturday afternoon, the honored couple renewed those vows during a Golden Anniversary Mass celebrated by Fr. Harvey in the home of the Felgenhauer's daughter, Mrs. William (Anna) Stapley, 1055 Louise Street.

Another daughter, Mrs. James (Ilsa) Stegall read the Scriptures in native German for her parents and interpreted the homily and the renewal of vows. Mr. Ed Look served as lector of the Mass.

Mr. and Mrs. Felgenhauer came to the United States in 1963 from Austria and have lived with the Stapley family since their arrival. Bishop Povish extended his congratulations to the Jubilarians through a letter read at the Mass.

In addition to the two daughters, Mr. and Mrs. Felgenhauer have five grandchildren who were all present for the anniversary celebration.

From St. John's community, we extend a special thanks to Franz and Anna for the witness of their faithful love in Holy Marriage.

Needed

Man to do Lawn
Spring raking & Mowing
Call 482-4527

To St. John Parishioners:

You are most warmly welcomed to a celebration of Mary Sheila Powers' Solemn Profession within the Adrian Dominican Congregation to the Lord Jesus and to His People.

St. Gerard Church, 19800 Evergreen, Detroit, MI 48219.

May 20, 1978 at 2:00 p.m. Liturgy.

St. Gerard's is located on Evergreen between 7 and 8 Mile Roads. Evergreen is west of the Southfield Expressway and east of Telegraph Road.

In the Peace of Christ

Mary F. Nissly, age 75, died on Monday, May 1, 1978 at the Gilbert Residence. Mass of Christian Burial was celebrated in our church by Fr. Harvey on Saturday, May 6, 1978. Burial followed in our parish cemetery.

Mary is survived by one son, Robert of Ann Arbor, one daughter, Mrs. Richard (Mary Jane) Addison of Texas, six grandchildren.

May the promise of the Lord's resurrection be fulfilled in her behalf!

Flea Market Reminder

The Flea Market is just around the corner -- have you been spring cleaning? Have you checked your "oldies" in the **attic?** How about your "unwanted items" in your **basement?** We are in need of any type of items - nothing turned down. Set-up days are Thursday, Friday - Monday & Tuesday, May 18, 19, 22 & 23, in Needham Hall (the old school area). Your hours of work are voluntary and much appreciated. A lot of hands make light work!

If you can offer your assistance, please call: Stella Swope 483-0874 or Mil Kerner 482-9674.

Special Bingo

Sunday, May 21, 1978 - St. Alexis Hall, Ypsi.

Silver Dollar Bingo - 7:00 p.m.

Guaranteed Jackpot - $2,000.00 giveaway.

All proceeds for the benefit of the Catholic School Bus Fund.

Religious Education Items of Interest

The last Religious Education classes, preschool through senior high will be the week of May 14th.

Next Sunday, May 21st, at 12:30 will be a closing liturgy for all students and parents in the Religious Education program followed by a picnic at Montibeller Park. The excellent French fried chicken that so many enjoyed last year will again be supplied along with hot dogs. Each family is asked to bring a dish to pass, their place settings and beverage. Come and enjoy the fun and hopefully the sun.

Congratulations to Jeff Kingsley and Mr. Charles Lucas, winners in our DSA drawing. Many thanks to all who made possible our gift of $100 to the DSA Drive by purchasing a chance in the raffle.

Today the relatives and friends witnessed the Solemn Communion of 45 of our students in the First Communion program. We ask your prayers for these First Communicants as they join us at the table of the Lord.

Saturday, May 20th and 27th, from 9:30 a.m. to 3:00 p.m., a **method** workshop on Catechetical Formation, Part II, will be held at St. Thomas Parish, Dexter. Please bring a bag lunch. For more information contact Howard Distelzweig at 761-7656.

Annual Trip

The Area Religious Education program will sponsor its annual trip to Cedar Point on Saturday, May 20. This trip is open to all high school students enrolled in the A.R.Ed. program. The deadline for reservations and payment is this Wednesday, May 17. If space permits, reservations for friends will be accepted after Wednesday. Call the A.R.Ed. office at 761-7656 for more information.

Service Commission News

Church Women United

Mrs. Jane Greiner and Mrs. Betty Racine of our parish are to be congratulated on the fine job of preparation for the meeting of the Church Women United May Fellowship Day on Friday, May 5th. Women from many churches in the area were present for this International Day of united gathering. After the meeting and salad luncheon St. John's women toured them through the church as this was the first time many had been to our parish.

We are grateful to those who were present for the luncheon gathering and those who helped prepare, serve, and clear: Nora O'Connor, Bea Seager, Ann Kelly, Mil Kerner, Ruth Brown, Barbara Parsons, Char Carroll, Donnie Stokes, Hazel Barrett, Betty Hanrahan, Betty Racine, Jane Greiner, Virginia Hughes, Lottie Kruzel, Margaret Budinger, Catherine Husse, Ethel O'Connor, Margaret Look and Winifred Keegan.

* * * *

Next Blood Bank...

... Monday, May 15, 1978 - 1:30 to 7:30 p.m. First Presbyterian Church, 300 N. Washington St.

Marriage Encounter

There is still room available for you on the next Marriage Encounter weekend to be held May 19-21 at Siena Heights in Adrian. Join the growing number of area couples who have enjoyed this experience. Please call Rob and Margie Lemkuhl for reservations or information, 434-5446.

Intercessory Prayer

The Lord God says, "I shall pour clean water over you and you will be cleansed. I shall give you a new heart and put a new spirit in you: I shall remove the heart of stone from your bodies and give you a heart of flesh instead. I shall put my spirit in you and you my people from St. John's shall be my people and I will be your God."

Lord, release your Holy Spirit in us so that we can have a new kind of life. We want to know you in a new way.

Lord, equip us with your spiritual gifts which will give us a

new power to do your work in serving one another.

Lord, join us closer to the body of Christ in Christian community. Help us to experience a communion with your spirit and with one another, for we are no longer aliens or foreign visitors. We are citizens like all the saints and part of God's chosen household with Christ Jesus himself for its main cornerstone.

Lord, on this day of Pentecost we ask you to again fill us with your Holy Spirit as we gather together to worship you. Change us as you changed your disciples.

Pour your Spirit on our Parish Team, equip and anoint them and give them power to carry on your work.

Pour your Spirit upon all mothers, whom we honor on this day, that they may continue to grow to be the mothers you would have them be, Lord.

Pour your Spirit upon our sick, elderly and the lonely, so they may know your healing spirit and power.

Pour your spirit upon our young adults, so that they become zealous for you in a new way.

Pour your Spirit upon Ronald Tripp as he enters into Christian community through Baptism in Christ.

Pour your Spirit upon those who serve you at St. John's that they may serve you joyfully in a new way.

Lord, welcome into your kingdom Laura and Edward whom you have called to your Father's house. May they rest in your everlasting promise.

Pour your Spirit upon those who do not know you -- that they may repent and be baptized and be filled with your Spirit. That they may experience a new life, a new way of life, a new commitment in Jesus.

Lord, we thank you for taking us out of the power of darkness and creating a place for us in the kingdom of the Son. For in Him we gain our freedom, the forgiveness of our sins, and may your Spirit be upon all of us now and forever.

Praise the Lord,
David Rocha

Christmas Bazaar Plans

Needed: Ethnic Items and Ideas

We are open to suggestions concerning plans for an ethnic booth at our annual Christmas Bazaar. This should include items unique to a specific culture. We need ideas concerning this, and of course, people willing to contribute. We would like to represent a variety of backgrounds, especially those of Africa, South America, the Orient, and other non-European countries. Traditional European contributions are also welcome.

Please share your ideas with us. Represent your ethnic background and demonstrate the richness of your heritage. If you have ANY ideas or questions, please call either Ann Chandles at 483-7255 or Constance James at 482-5082.

The time to start is now!

Last Scripture Class next Wednesday, May 17, at 10:00 a.m. Come and help make plans for next year.

St. Alexis Rummage Sale

May 18 & 19, 9-5, 1776 Holmes Rd., in old Quonset huts across from convent. Stoves, cabinets, dishes and tomato plants from farm.

Invitations

INTERFAITH COUNCIL FOR PEACE

CLERGY AND LAITY CONCERNED

Ann Arbor Area

"A Call to Arms Control" Community Forum on Saturday, May 20th, will provide an opportunity for any citizen of Washtenaw County to learn about, discuss and dialogue on the important issue of arms control. Beginning with opening speaker, Prof. David Singer of the University of Michigan at 9:30 a.m., workshops follow on 1) The Role of the U.N., 2) How Much Defense Is Really Enough? 3) Is Economic Conversion Possible? 4) International Points of View, and 5) Global Education for the Year 2000. At 3:00 p.m. the Forum culminates in a **Community Dialogue** with our Congressional Representatives Carl Pursell and Robert Carr. Citizens will be able to ask questions and make statements to them at this time. Sponsored by numerous community groups including Church Women United, League of Women Voters, American Assoc. of Univ. Women, Interfaith Council for Peace, Women's International League for Peace and Freedom and Friends of the Earth. Call 663-1870 for more information.

The Interfaith Council for Peace Hunger Task Force is holding a Vegetarian Potluck focusing on "Hunger in Washtenaw County." The film "Poisoning of Michigan" will be shown at 5:45 p.m., dinner is at 6:30 p.m. and presentations by Linda King, Food Stamp Coordinator from the Dept. of Social Services in Washtenaw County and Marcia Barrabee, Field Representative from Women, Infants and Children Nutritional Supplement Program, will speak at 7:30 p.m. The dinner is at King of Kings Lutheran Church, 2685 Packard.

****

To: Washtenaw/Brighton Vicariate Catholics

From: The Peace and Justice Planning Coalition

We will have our second meeting at St. Patrick's Parish on Wednesday, the sixteenth of May, at 7:30. The meeting will begin with the celebration of Eucharist in the church; discussion will continue at a meeting afterward.

Persons who wish to associate themselves with a developing effort

(Continued on page 7)

Parish Council Elections To Be Held May 20-21 After Masses (Vote for 3) Parish Council Nominees

Mr. Frank Greiner

Born in Cleveland, Ohio, 1919. Attended Catholic schools through college. Served in U.S. Army for almost 5 years during WW II. Received degree in enginerring from University of Detroit.

Was plant engineer for Central Specialty. Also worked for Ford - Frazer and Hoad Engineers.

Have lived 25 years in St. John Parish and 32 years in this area.

With wife, Jane, have raised 12 children, educating them through St. John's School system.

Have been active in and held office in the following organizations: Boy Scouts, Little League, Knights of Columbus, St. John Dads' Club, St. John School Board, several engineering societies. Has helped in many civic and church fund raising and other activities.

Enjoy golf, swimming, square dancing and camping.

Am presently employed at Giffels Associates in Detroit as a foundry specialist and plant design engineer.

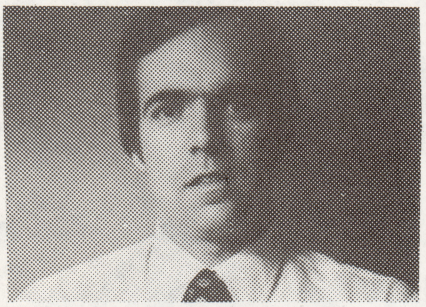

Mr. Robert S. Lemkuhl

A graduate of the University of Detroit, I am an engineer for the Ford Motor Company, Glass Division in Dearborn.

Since coming to St. John Parish three and one-half years ago with my wife Margie and our two children, I have been an usher, a Bingo caller, a parish publicity-contact person for the local Marriage Encounter organization, and we have volunteered to be the representatives in our parish zone.

It is my hope to work on the Parish Council in order to represent my fellow parishioners, and to help coordinate the functions of parish life. I especially want to help continue the tremendous community spirit we have experienced from our first day in this parish.

Mrs. Sharon Patterson

George and I came to St. John Parish almost two years ago. We have five children, Mark, Paul, Andy, Mary Kathleen, and Joan.

My primary work at St. John's bas been as National Council of Catholic Women representative, an associate membership of the Service Commission. George and I work on Bingo together. The girls babysit and I have helped with Blood Bank, the Parish Directory and Seder Meal.

We are delighted to be part of St. John's Community. And I almost forgot the best - I am very proud to be a member of St. John's Choir.

Mr. Michael Schroer

Mike and his wife, Mary, have lived in the parish since 1971. Their family includes three children, Amy 10, Jenny 10, and Rebecca 7. Mike is a partner in the Ann Arbor law firm of Malley and Schroer. He is past co-president of the Carpenter School PTO and present secretary of the Pittsfield Township Board of Zoning Appeals.

"I believe that St. John Parish provides an outstanding example of a Christian community built by the sharing of many. In the past, I have shared with some of you and your children the work and reward of a catechist. More recently, I have joined a number of other men and women as a lector/commentator. My interest in parish council is supported by the valuable experiences of past years and the expectation that continued emphasis of the need for participation and cooperation will permit St. John's to retain its excellence."

Education Commission Elections To Be Held May 20-21 After Masses (Vote for 3) Education Commission Nominees

Mrs. Kay Carpenter

My name is Kay Carpenter, wife of Ray Carpenter, Jr. I am the mother of 5 children: Kelli 19, Kristi 18, Karole 17, Randy 16 and Julie 8. I have taught in the Religious Education program at our parish for eight years. I am very interested in Religious Education at St. John Parish.

Ray and I have been members of St. John Parish since 1965. We have both been active on various committees such as Christmas Bazaar, Coffee & Donuts. I am presently a teacher aide at Chapelle Elemtary School in Ypsilanti.

Mrs. Joy Dessellier

My name is Joy Dessellier. I am married and the mother of three children. I was born and raised in Ypsilanti, Michigan. I have been a life-long member of St. John Parish, having attended both the elementary and high school here. I am a graduate of Eastern Michigan University with a degree in Early Elementary Education. I have taught in the Ypsilanti School System as well as for St. Francis of Assisi in Ann Arbor. I was also a Religious Education teacher while at St. Francis as well as a substitute teacher here at St. John's so I feel I am somewhat aware of what is involved and needed for the success of a good sound Religious Education program.

Mrs. Bernice Sullivan

My husband and I are the parents of 9 children ranging in age from 3 to 20 years old. We have been members of the parish for 20 years. My educational background includes a master's degree in Chemisty and a Secondary Teaching Certificate.

In the past I have served as a Guild chairperson of the Rosary Altar Society, choir member, CCD teacher, and Education Commission member.

Presently my husband and I are on the transportation committee of the Area Board and supervise the area Catholic school busses. We are also bingo workers for high school scholarship bingos.

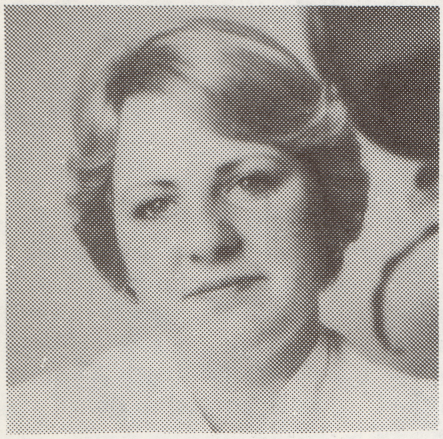

Mrs. Linda Clancy

The Religious Education program is a very important one, not only for the children but for the adults as well. I would like to see more parishioners participate in the Adult Education program.

In 1977 I took the Adult Instruction classes and was converted. During that year I served you as co-chairperson for the D.S.A. and since have been active in many activities here at St. John Parish.

I have two children, Sarah, age 7 and Katie, age 6. They both attend the parish Religious Education program.

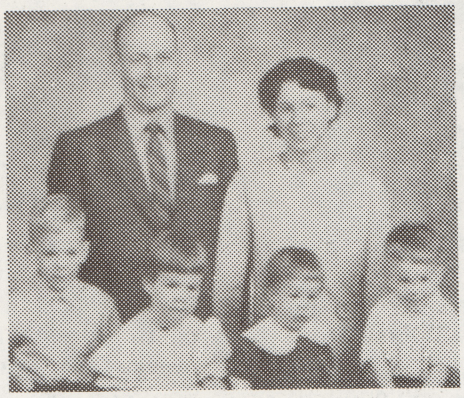

Mr. Ralph Powell

My name is Ralph Powell. I am married and the father of four elementary-age students. I have long been interested in the Religious Education in St. John Parish. I have helped in the formation of the Education Commission. I have also taught in the religion program. I am presently involved in the Genesis 2 program.

I am a professor of Chemistry at Eastern Michigan University. Education has been/is my life's work and concern. Therefore, I feel I could serve well on the Education Commission.

Mrs. Marty Wideman

As the mother of four boys in the grade school, junior high, and high school programs, I am interested in the religious education of the students at St. John Parish.

I am presently a catechist in the program and have been a volunteer teacher for the past seven years. Not only am I interested in the children of the parish but the total religious education program. I have participated in the adult education programs sponsored by the parish such as the Parish Mission, Sacramental programs, and present Scripture Study.

As a present member of the Education Commission, I was elected chairperson and represent the Commission on the Parish Council.

I view religious education as an important element of parish life and feel I can adequately serve in this capacity.

toward social justice education and action in this region of the Diocese are most welcome. We are in a beginning state of this work so thoughtful prayer is essential as well as careful thought and communication.

St. Patrick's Parish is on Whitmore Lake Road just north of Ann Arbor. If traveling on U.S. 23, it is just west of the Territorial Road exit. More specific directions and possible transportation can be had by calling 761-4911.

* * * *

Dear Friends:

The final play of a very hectic season in the Ypsi High Theatre is Lawrence and Stallings tense drama **Inherit the Wind.** It is the story of the famous 1925 Scopes "monkey" trial focusing on the dramatic confrontation between Clarence Darrow, well-known agnostic defense attorney and champion of human rights; and William Jennings Bryan, three times a Presidential candidate and leader of the Fundamentalist movement. In addition to giving the theatre students an opportunity to portray challenging, emotional roles, the production will offer Ypsi High students a chance to experience theatrically an important historical event.

The play does not suggest that eigher evolution **or** a literal interpertation of the Bible is the correct or only viewpoint. It suggests that every human being has the right to seek the truth for himself in full possession of all the available facts.

Performance dates: Thursday, May 18 - 8 p.m.; Friday, May 19 - 8 p.m.; Sunday, May 21 - 2 p.m. Reserved seat tickets available at the high school, $2.50 each. For ticket information call Dr. Russell Ogden, 482-0293.

St. John's Bingo
Wednesdays
Doors Open 6:30 p.m.

Mass Schedule

MONDAY, May 15 - Weekday/St. Isidore, the Farmer
7:00 a.m. Joseph Hutting (Anniv.), req. by Mrs. George Max

TUESDAY, May 16 - Weekday
7:00 a.m. Richard Steeby, req. by Robert Wiebers & Friends

WEDNESDAY, May 17 - Weekday
7:00 a.m. Mr. George J. Max, req. by Mrs. George Max

THURSDAY, May 18 - Weekday/St. John I, pope-martyr
7:00 a.m. Oliver Pinsoneault, req. by Dorothy Pinsoneault

FRIDAY, May 19 - Weekday
7:00 a.m. Julia Conlon, req. by Mr. & Mrs. Leonard Husse

SATURDAY, May 20 - Weekday/St. Bernardine, priest
9:00 a.m. NO MASS
5:00 p.m. Leonia Stoll, req. by Charles and Dorothy Stein
6:30 p.m. (Wedding) Thomas W. Clark and MaryCarol Baker

SUNDAY, May 21 - Trinity Sunday
7:00 a.m. Intention of Parishioners
9:00 a.m. Glen Wales, req. by Madeline Wales
11:00 a.m. Jack Finn, req. by Bill and Mary Ann Tice
12:30 p.m. Julia Conlon, req. by Adelaide and Marie Seeger

Registration Address Change

Name_____

Address_____

City_____

☐ Wish to register
☐ Change of Address
☐ Moving from Parish

New Address will be

_____

Wedding Banns

III - Thomas Clark and MaryCarol Baker

I - Robert Jares and Mayra Calzado

Financial Barometer

May 7, 1978

Sunday Offering	$4,006.34
Holy Day (Ascension)	$753.00
Heritage Fund	$375.00
Anthony White	$10.00
Pauline Watson	$55.00
Julia Conlon	$290.00
Helen Falandysz	$20.00

Just A Word

(Continued from page 1)

for the sisters' use. Above Sister Carol receives the keys to the new auto in Mr. Sesi's office.

According to the terms of the sisters' contracts set down by the Province of Michigan, the parish which employs a sister is responsible for providing transportation. We are again grateful to Mr. Sesi for his continued generosity in this regard and on behalf of the parish, we say "thank you"!!

PENTECOST: 14 MAY 1978

Is there any way of bringing
fire to the earth?
Any way of guaranteeing
life after birth?
Yes. We call it Spirit.
And the gift of God.

Wagner-Stark
Moore Memorial Chapel
101 SOUTH WASHINGTON ST.
YPSILANTI, MICHIGAN 48197
Phone 482-4900

Specialty
STEAK 'N' EGGS
Complete Dinner Menu
Hours
Daily 6 A.M. - 12 P.M.
Fri. & Sat. 'til 1 A.M.
2660 WASHTENAW
PHONE 434-0100
Between Cleary College & K-Mart

BERNICE'S UPHOLSTERY
Custom Upholstery
Drapery Service
Free Estimates
Pick-Up & Delivery
312 N. Wallace 482-9297

GEORGE'S HURON INN
625 NORTH HURON
George J. &
George G. Beaudette

THE Ypsilanti Savings BANK
Phone 483-3542
6 CONVENIENT LOCATIONS
Since 1887
Member FDIC
Serving Your Every Financial Need

Richardson's
DISCOUNT PHARMACY
OPEN SUNDAY 9-6, DAILY 9-9
Gifts & Cosmetics 697-4000 Package Liquor
31 E. HURON RIVER DR. BELLEVILLE, MI

CITY BODY SHOP
Body Repairs
On All Cars
20 E. CROSS HU 2-4737

ELMER
Real Estate, Inc.
481-1300
GERARD
Builders, Inc.
485-8302
2050 WASHTENAW YPSILANTI

Tom's COUNTRY FLOWER GARDEN
Specializing In Fresh Roses & Carnations
Flowers For All Occasions
FINE SELECTION OF NURSERY STOCK
OPEN 9-7, 6 DAYS DELIVERY SERVICE
5915 W. Michigan Ave. 434-3393

YPSILANTI LOCKSMITH
LOCKS • KEYS • SAFES
57 N. Huron
HU 3-2444

Moray's
JEWELERS — OPTICIANS
110 West Michigan Ave. HU 2-4511

Hines Reaume Builders
QUALITY CUSTOM HOMES
Wide Selection Available
Pacesetter, Executive and Hi-Style Design Lines
434-9440
VISIT OUR MODEL
561 Hewitt
Ypsilanti
FOR THE POSSIBLE DREAM.
SEE HINES REAUME

BILL MARTIN'S TOWING & STORAGE
Radio Dispatched
24 HOUR SERVICE
65 Emerick 483-7070

YPSILANTI'S Award Winning Dealer
GENE BUTMAN
FORD SALES
DON'T MAKE THE $$ MISTAKE
2105 WASHTENAW 482-8581

SHOP LOCALLY -
Save Gas

DASCOLA STYLISTS
"Hair Styling For The Entire Family"
Arborland • 971-9975
Maple Village • 761-2733
E. Liberty • 668-9329
E. University • 662-0354

HERC'S
BEEF BUFFET RESTAURANT
* Family Dining
Best of Prime Beef Carved To Order
Specializing in Turkey, Chicken, Fish, Other Entrees
Meeting Room For 50 People
11 a.m. to 9 p.m. Daily & Sunday
4855 Washtenaw Ann Arbor, Mich.
(1 mile east of U.S. 23) 434-5555

GEER
Funeral Home
Worden E. Geer, Director
OVER 35 YEARS OF SERVICE
Phone: 482-6000
SERVING ALL FAITHS
320 N. Washington Ypsilanti, MI
(corner of Cross)

Hon's Flowers
533 West Cross Street
Phone 482-2124
Ypsilanti, MI 48197
FTD

For The Best Deal On A New
MARK V - LINCOLN
MERCURY - COUGAR
MONARCH - ZEPHYR - CAPRI
SEE SESI and SAVE
WE SELL FOR LESS
TO BETTER SERVE YOU
See Our Large Selection of One Owner Used Cars
SESI LINCOLN MERCURY
950 East Michigan ... HU 2-7133

SPARTAN TIRE STORES
CAR CARE SPECIALISTS
SINCE 1957
482-1200
Michelin
835 ECORSE RD. YPSI.

FRAUSTO CONCRETE CO.
Basement Floors
Garages
Sidewalks • Driveways
Free Estimates
Call 485-6866 or 434-3892

McCaslin-Sparrow, Inc.
Realtors 309 Miles St.
DOLORES SPARROW Res. 482-7111
482-2207
JOYCE KOSCHMIDER Res. 482-5786
"YOUR 24 HOUR REALTOR"

Faris Market
Cold Beer • Wine
• Groceries
501 W. Cross
HU 2-9401

482-8205 Open Daily **Cicirelli Farm**
7330 Geddes Rd.
1/2 Mi. West of Prospect - Ypsi.
Petunias - Large Selection
House Plants - Hanging Baskets
Vegetables & Bedding Plants
Large Variety Available

It's Wise to Advertise!

TOM'S PARTY STORE
Beer • Wine • Kegs
Groceries 485-3030
Mon. - Thurs. 11 AM - 12 Midnight
Fri. & Sat. 11 AM - 2 AM
Sun. 12 Noon - 12 Midnight
N.Y. TIMES ON SALE SUNDAY
Corner W. Cross & Ballard

HAAB'S RESTAURANT
PRIME STEAKS - COCKTAILS
Phone 483-8200 Ypsilanti, MI 48197

FOR ADVERTISING CALL 585-7800

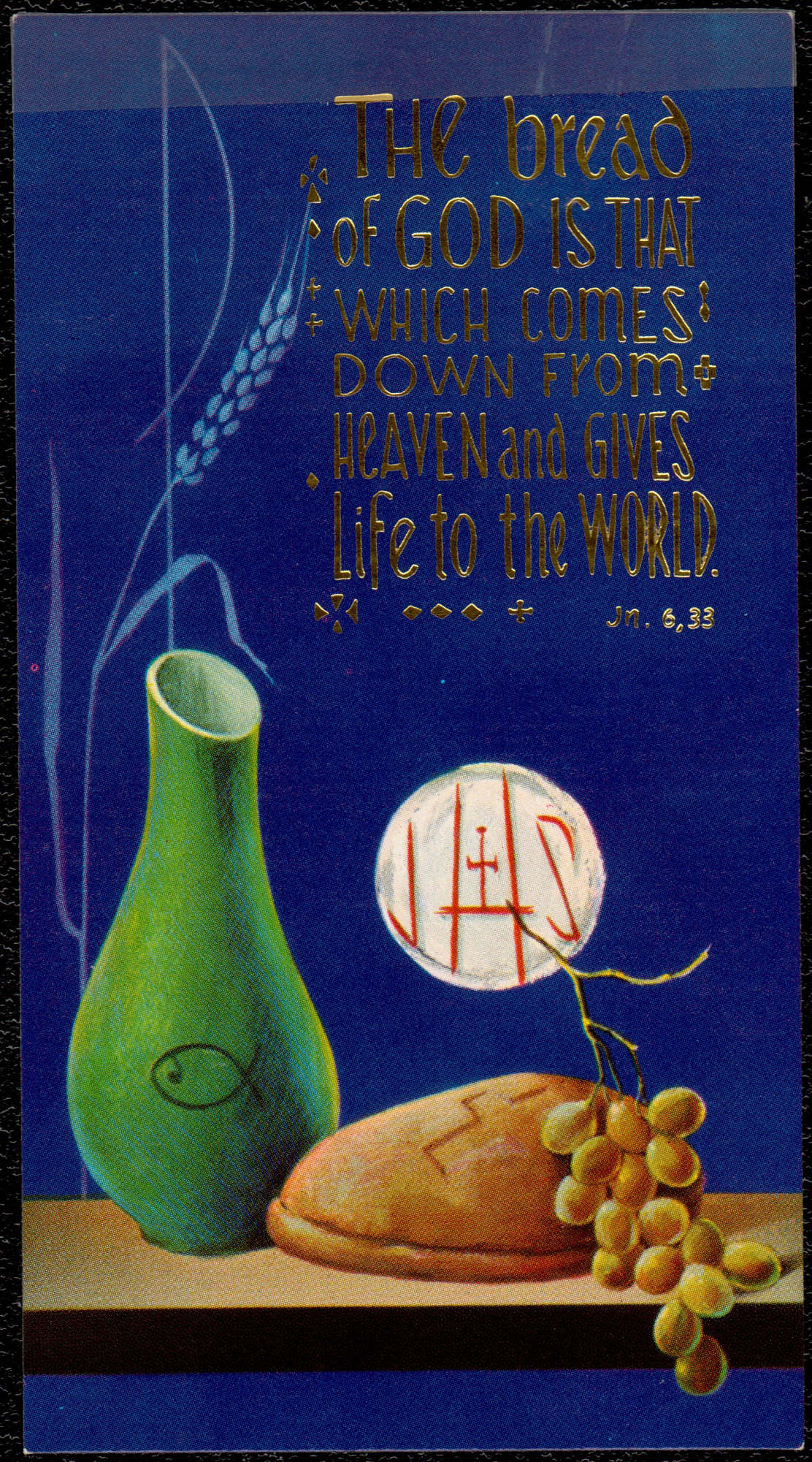
The bread
of GOD IS THAT
WHICH COMES
DOWN FROM
HEAVEN and GIVES
Life to the WORLD.
Jn. 6,33
IHS

FIRST SOLEMN COMMUNION

May 14, 1978

Kim Abruscato
Toma Belizaire
Bradford Bush
Kenneth Carlson
Julie Carpenter
Jeffrey Check
Heather Christopher
Peter Dezarov
Karen Doyle
Lisa Duker
Kevin Fisk
Jill Gerber
Kathleen Gilliam
Shannon Hamel
Shannon Harper
Scott House
Katherine Howard
Kevin Hurley
Peter Katke
Joseph Kazmierski
Michael Kazmierski
Jeffrey Kerner
Kristine Kimball
Paul Kruse
Stephanie Laine
Kimberly Layne
Michelle Lorenz
Jeffrey Lounsberry
Katherine Manchester
Marc Nelson
Christopher Parin
Joseph Pinsoneault
James Provost
Kristen Radtke
Julio Rodriguez
Julie Rourke
Joseph Saborio
Rebecca Schroer
Thomas Skrobola
Jennifer Spencer
Tonya Taddie
Elizabeth Teijido
Scott Walters
Robert Wild

St. John the Baptist Parish
410 Cross Street
Ypsilanti, Michigan

SACRAMENTAL 1

© FB
PRINTED IN ITALY